Boost Box Setup Guide

Thank you for your Boost Box purchase!

What's included

- (1) Boost Box™ by Advantage Software, Inc.
- (1) Power adapter
- (1) RJ45 Crossover cable (labeled)

Before beginning please note that your Boost Box was shipped with an RJ45 Crossover cable. This looks like a standard ethernet cable, but it has a special wiring configuration and cannot be used for regular internet connectivity purposes. For this reason, the Crossover cable has been clearly marked for your convenience.

If you misplace your RJ45 Crossover cable, another can be purchased from Advantage.

- Step 1: Insert the power cable into your Boost Box into the power input port labeled DC
- Step 2: Plug the included crossover cable into the LAN port
- Step 3: Plug the RJ45 Crossover cable into your Eclipse computer
- Step 4: Turn on the Boost Box using the red power button

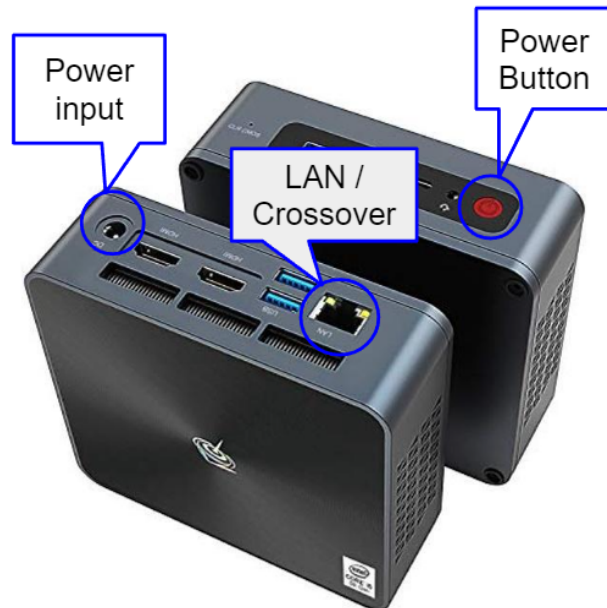

Windows Network Settings

To access Boost Box settings in Windows

- Right-click on the network icon in the lower right corner
- Choose Open Network & Internet Settings

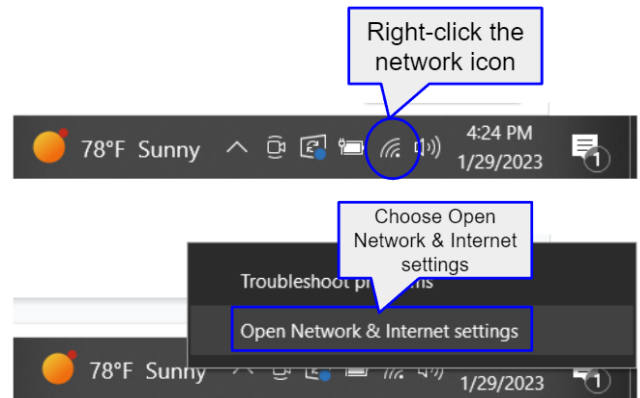

- Choose Change adapter options in the advanced network settings section. A new window will appear.

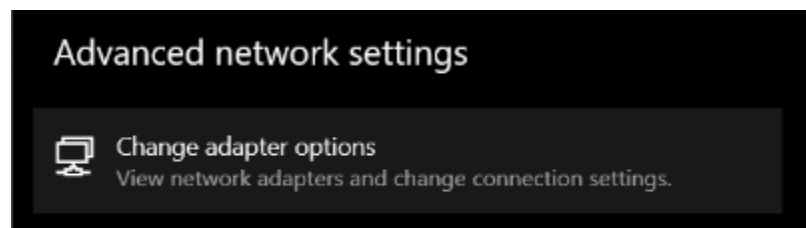

- Identify the Boost Box LAN connection to your PC, most computers only have one LAN/Ethernet port.

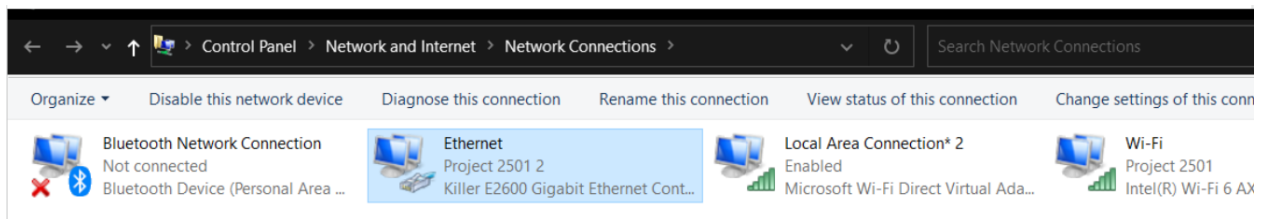

- Double-click on the LAN/Ethernet network and then choose Properties

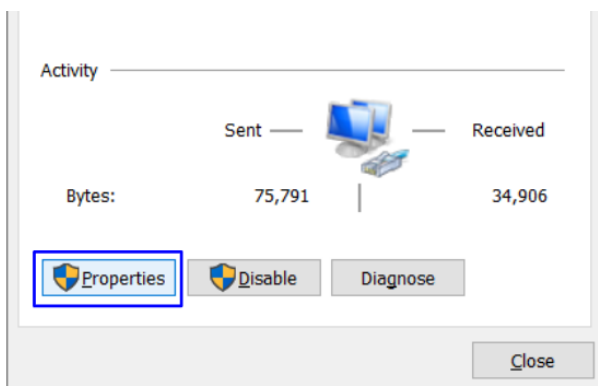

- Double-click on Internet Protocol Version 4 (TCP/IPv4)

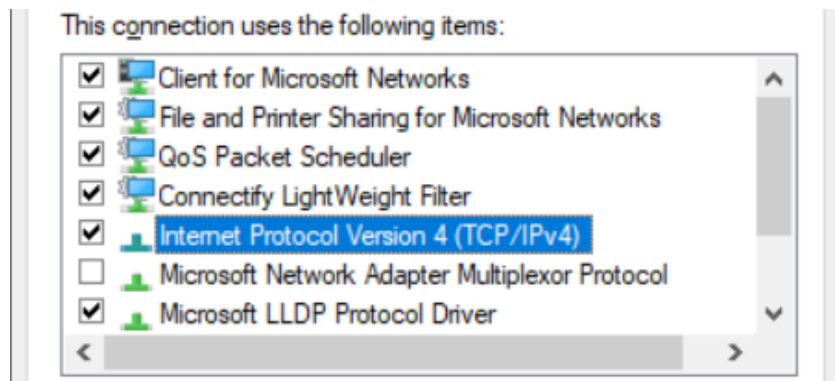

Set Boost Box IP addresses

- Step 1: Choose Use the following IP address
- Step 2: Set the IP address to **192.168.0.2**
(Note that you do not need to type the . in manually. Use the right arrow to move from 0 to the space for 2.)
- Step 3: Press Tab key to autofill the Subnet mask
- Step 4: Set the Default gateway to **192.168.0.1**
- Press OK to save these changes

☐ Obtain an IP address automatically

☒ Use the following IP address:

IP address:

Subnet mask:

Default gateway:

☒ Use the following IP address:

IP address:

Subnet mask:

Default gateway:

☒ Use the following IP address:

IP address:

Subnet mask:

Default gateway:

☒ Use the following IP address:

IP address:

Subnet mask:

Default gateway:

Eclipse Settings

- Open Eclipse
- Navigate to User Settings (Alt+U)→Translate tab
- Click on Boost

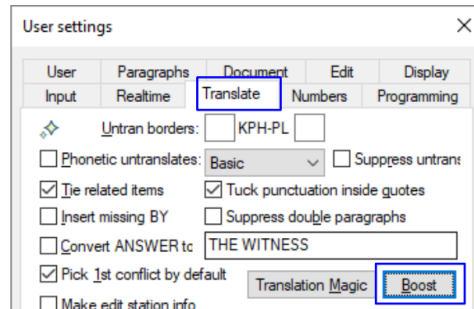

- Check Boost
- Check Boost Flow if desired
- Set Engine to Speechmatics
- Click on Setup...

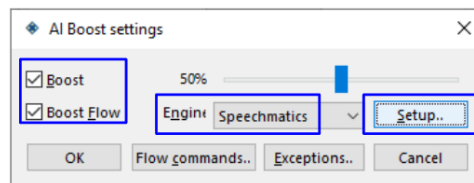

- In the Speech options setup window, choose SpeechMatics

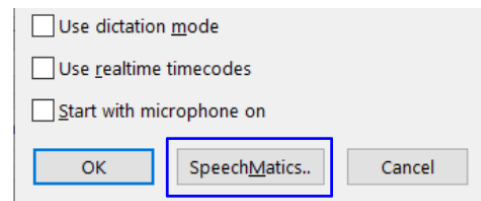

- Next, choose IP address and press OK

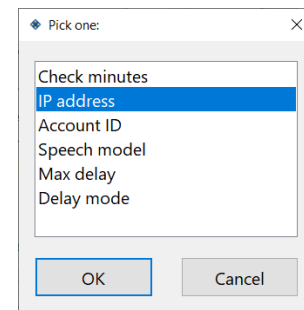

- Set the IP address to ws://192.168.0.1 and press OK

