Boost Box Setup Guide

Thank you for your Boost Box purchase!

What's included

- (1) Boost Box™ by Advantage Software, Inc.
- (1) Power adapter
- (1) RJ45 Crossover cable (labeled)
- (1) Velvet Boost Box sleeve

Before beginning please note that your Boost Box was shipped with an RJ45 Crossover cable. This looks like a standard ethernet cable, but it has a special wiring configuration and cannot be used for regular internet connectivity purposes. For this reason, the Crossover cable has been clearly marked for your convenience.

If you misplace your RJ45 Crossover cable, another can be purchased from Advantage.

- Step 1: Insert the power cable into your Boost Box into the power input port labeled DC.
- Step 2: Plug the included crossover cable into either LAN port.
- Step 3: Plug the RJ45 Crossover cable into your Eclipse computer.
- Step 4: Turn on the Boost Box using the power button.

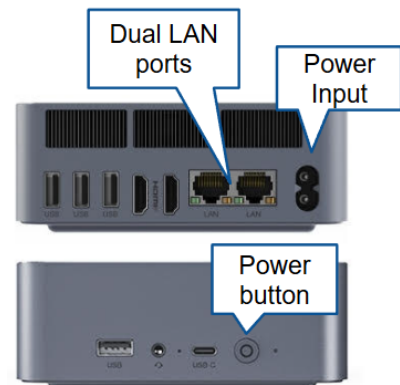

Windows Network Settings

To access Boost Box settings in Windows:

- Click start and type “network”.
- Click **View network connections**.
- Identify the Boost Box LAN connection to your PC. Most computers only have one LAN/Ethernet port.

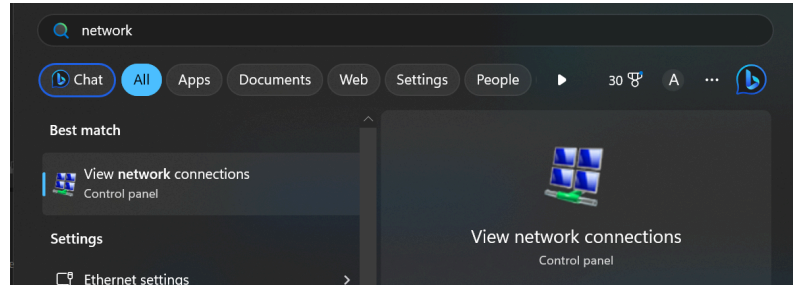

- Double-click on the LAN/Ethernet network and then choose **Properties**.

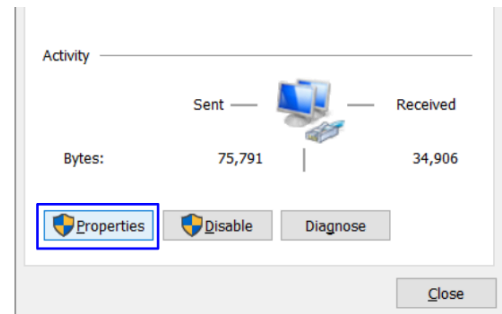

- Double-click on **Internet Protocol Version 4 (TCP/IPv4)**.

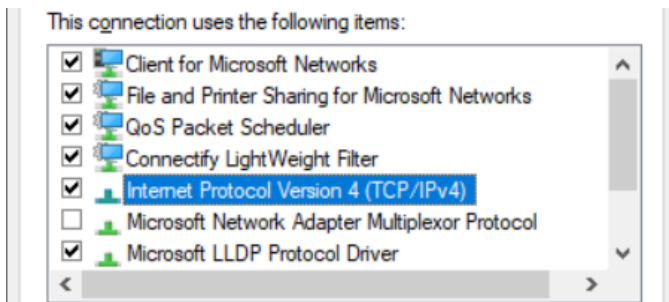

Set Boost Box IP addresses

- Step 1: Choose **Use the following IP address:**

Obtain an IP address automatically

Use the following IP address:

IP address:	. . .
Subnet mask:	. . .
Default gateway:	. . .

- Step 2: Set the IP address field to **192.168.101.2**
(Note that you do not need to type the . in manually. Use the right arrow to move from 0 to the space for 2.)

Obtain an IP address automatically

Use the following IP address:

IP address:	192 . 168 . 101 . 2
Subnet mask:	. . .
Default gateway:	. . .

- Step 3: Press **Tab** to autofill the Subnet mask.

Obtain an IP address automatically

Use the following IP address:

IP address:	192 . 168 . 101 . 2
Subnet mask:	255 . 255 . 255 . 0
Default gateway:	. . .

- Step 4: Set the Default gateway to **192.168.101.1**

Use the following IP address:

IP address:	192 . 168 . 101 . 2
Subnet mask:	255 . 255 . 255 . 0
Default gateway:	192 . 168 . 101 . 1

- Press **OK** to save these changes.

Eclipse 11 Settings

- Open **Eclipse**.
- Navigate to **User Settings (Alt+U)**→**Input** tab.
- Click on **Setup** next to Realtime from **None**.

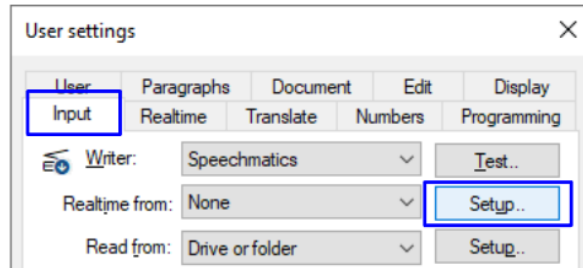

- In the Speech options setup window, choose **SpeechMatics**.

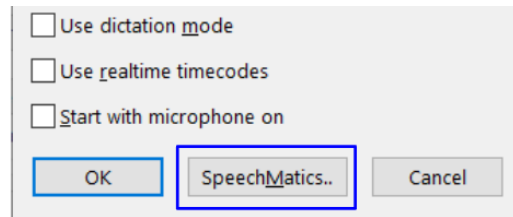

- Next, choose **IP address** and press **OK**.

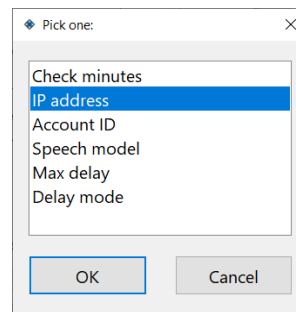

- Set the IP address to:
Eclipse11: ws://192.168.101.1
- Press **OK**.

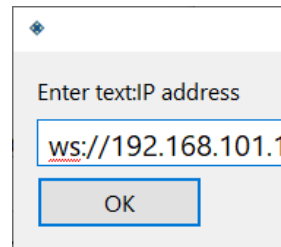

Eclipse 12 Settings

- Open **Eclipse**.
- Navigate to **User Settings (Alt+U)**→**Input** tab.
- Click on **Setup** next to Realtime from None.

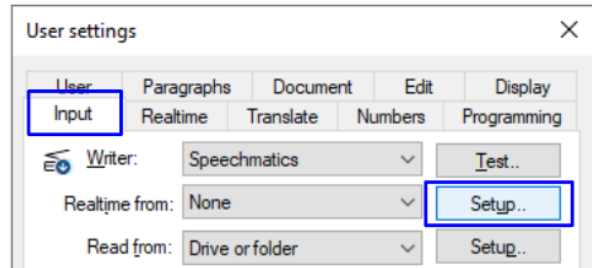

- Click the **URL** dropdown and select **ws://192.168.101.1:9000**.

